

NOTICE!!

These documents have been scanned!

Do not place un-scanned documents beneath this notice!

Do not remove this notice from this file!

GPO Jacket No. 560-102
Print Order 61540
Rise Business Services, LLC
Job=AZ15 4/29/2019



Box Number= AZ15005



Claim Begin-End: AMC445883-AMC445883

1 Initial Receipt



AZ15005-2

AMC450400-AMC453366

United States Department of the Interior
Bureau of Land Management
 DIV OF LANDS, MINRLS & ENERGY
 ONE N CENTRAL AVE
 PHOENIX, AZ 85004 -4427
 Phone: 602-417-9200

Receipt

No: 3983064

Transaction #: 4093224	
Date of Transaction: 09/25/2017	
CUSTOMER:	
DWL PROPERTIES LLC 1209 E COUNTY ROAD 16 E LOVELAND, CO 80537-8780 US	

ENTERED
SEP 28 2017
 BY: *RAM*

LINE #	QTY	DESCRIPTION	REMARKS	UNIT PRICE	TOTAL
1	1.00	LOCATABLE MINERALS / MINING CLAIMS-NEW, UNADJUD, ONE OR MORE AUTH NOS / NEW MINING CLAIM PROCESSING FEE CASES: AMC445883/\$20.00		- n/a -	20.00
2	1.00	LOCATABLE MINERALS / MINING CLAIMS-NEW, UNADJUD, ONE OR MORE AUTH NOS / NEW MINING CLAIMS LOCATION FEE CASES: AMC445883/\$37.00		- n/a -	37.00
3	1.00	LOCATABLE MINERALS / MINING CLAIMS-NEW, UNADJUD, ONE OR MORE AUTH NOS / NEW MINING CLAIMS MAINTENANCE FEE CASES: AMC445883/\$155.00		- n/a -	155.00
TOTAL:					\$212.00

PAYMENT INFORMATION			
1	AMOUNT:	212.00	POSTMARKED: N/A
	TYPE:	CHECK	RECEIVED: 09/22/2017
	CHECK NO:	2924	
	NAME:	DWL PROPERTIES LLC 1209 E COUNTY ROAD 16 E LOVELAND CO 80537-8780 US	

REMARKS

This receipt was generated by the automated BLM Collections and Billing System and is a paper representation of a portion of the official electronic record contained therein.

NOTICE!!

These documents have been scanned!

Do not place un-scanned documents beneath this notice!

Do not remove this notice from this file!

GPO Jacket No. 560-102
Print Order 61540
Rise Business Services, LLC
Job=AZ15 4/29/2019



Box Number= AZ15005



Claim Begin-End: AMC445883-AMC445883

2 Correspondence



AZ15005-2 AMC450400-AMC453366

**NO
DOCUMENTS
FOUND**

NO DOCUMENTS FOUND
NO DOCUMENTS FOUND

NOTICE!!

These documents have been scanned!

Do not place un-scanned documents beneath this notice!

Do not remove this notice from this file!

GPO Jacket No. 560-102
Print Order 61540
Rise Business Services, LLC
Job=AZ15 4/29/2019



Box Number= AZ15005



Claim Begin-End: AMC445883-AMC445883

3 Transfers



AZ15005-2

AMC450400-AMC453366

**NO
DOCUMENTS
FOUND**

NO DOCUMENTS FOUND
NO DOCUMENTS FOUND

NOTICE!!

These documents have been scanned!

Do not place un-scanned documents beneath this notice!

Do not remove this notice from this file!

GPO Jacket No. 560-102
Print Order 61540
Rise Business Services, LLC
Job=AZ15 4/29/2019



Box Number= AZ15005



Claim Begin-End: AMC445883-AMC445883

4 Annual Filings



AZ15005-2

AMC450400-AMC453366

DEPARTMENT OF THE INTERIOR
BUREAU OF LAND MANAGEMENT
MINING CLAIMS

Run Date/Time: 9/11/2018

MC Maintenance Fees Paid Through the BLM Pay Portal
(by Date Paid)

Page 394 Of 723

CBS Receipt: 4248146

Printed For Lead File # **AMC445883**

Agency Tracking ID: 1535490088

Assessment Year: 2019

Paid On: 8/28/2018

Number of BLM Serial Nr: 12

Total Amount Paid: \$1,860.00

Claim Name	BLM Serial No	Lead File No	Amount Paid
FUTURE #1	AMC438028	AMC438028	\$155.00
SANDWICH #2	AMC440215	AMC440214	\$155.00
SANDWICH #3	AMC440216	AMC440214	\$155.00
SUNCLOUD #2	AMC440218	AMC440214	\$155.00
SUNCLOUD #4	AMC440220	AMC440214	\$155.00
SUNCLOUD #5	AMC440221	AMC440214	\$155.00
SUNCLOUD #6	AMC440222	AMC440214	\$155.00
SANDWITCH 1	AMC445883	AMC445883	\$155.00
BLIND INDIAN 1	AMC448323	AMC448323	\$155.00
BLIND INDIAN 2	AMC448324	AMC448323	\$155.00
BLIND INDIAN 3	AMC448325	AMC448323	\$155.00
BLIND INDIAN 4	AMC448326	AMC448323	\$155.00

United States Department of the Interior

Bureau of Land Management
 BUSINESS & SUPPORT SVCS DIV
 ONE N CENTRAL AVE SUITE 800
 PHOENIX, AZ 85004 -4427
 Phone: 602-417-9200

Receipt

No: 4248146

Transaction #: 4363620	
Date of Transaction: 08/28/2018	
CUSTOMER:	
	DAVID LORENZ 1209 ECR 16E LOVELAND,CO 80537 US

LINE #	QTY	DESCRIPTION	REMARKS	UNIT PRICE	TOTAL
1	1.00	LOCATABLE MINERALS / MINING CLAIMS- NOT NEW-UNADJUD,ONE AUTH NO. ONLY / MINING CLAIM MONEY RECEIVED CASES: AMC448324/\$1860.00		- n/a -	1860.00
TOTAL:					\$1,860.00

PAYMENT INFORMATION			
NOTE: Items will appear on credit card statement as "BLM O Mining Claim".			
1	AMOUNT:	1860.00	POSTMARKED: N/A
	TYPE:	CREDIT CARD	RECEIVED: 08/28/2018
	NAME:	DAVID LORENZ 1209 ECR 16E LOVELAND CO 80537 US	
	CARD NO:	XXXXXXXXXXXX3034	AUTH CODE: 06892D
	NAME ON CARD:	DAVID LORENZ	
	SIGNATURE:		

REMARKS

This receipt was generated by the automated BLM Collections and Billing System and is a paper representation of a portion of the official electronic record contained therein.

NOTICE!!

These documents have been scanned!

Do not place un-scanned documents beneath this notice!

Do not remove this notice from this file!

GPO Jacket No. 560-102
Print Order 61540
Rise Business Services, LLC
Job=AZ15 4/29/2019



Box Number= AZ15005



Claim Begin-End: AMC445883-AMC445883

5 Miscellaneous



AZ15005-2 AMC450400-AMC453366

**NO
DOCUMENTS
FOUND**

NO DOCUMENTS FOUND
NO DOCUMENTS FOUND

NOTICE!!

These documents have been scanned!

Do not place un-scanned documents beneath this notice!

Do not remove this notice from this file!

GPO Jacket No. 560-102
Print Order 61540
Rise Business Services, LLC
Job=AZ15 4/29/2019



Box Number= AZ15005



Claim Begin-End: AMC445883-AMC445883

6 Location Notices-Amendments and Supporting Documents



AZ15005-2 AMC450400-AMC453366

MINING CLAIM STATUS REPORT

Data Entered: 9/28/17 Rpm

MTP Checked By: 9/28/17 Rpm
GEO Checked By: 9/28/17 Rpm

LEAD SERIAL NUMBER: AMC 445883 thru AMC _____

NUMBER OF CLAIMS & TYPE:

- _____ LODGE
- _____ PLACER
- _____ ASSOCIATION PLACER
- _____ MILL SITE
- _____ TUNNEL SITE

CHARGES:

Processing Fee @ \$20 =	\$	<u>20</u>
Location Fee @ \$37 =	\$	<u>37</u>
Maintenance Fee @ \$155 =	\$	<u>155</u>
Add'l Maint Fee for Assoc Placer =	\$	
SUBTOTAL	\$	
Other Fees	\$	
Other Fees	\$	
TOTAL	\$	<u>212</u>

TOTAL ACREAGE: _____ Per Claim
(Placer Only)

NUMBER OF LOCATORS: _____

DOCUMENTS RECEIVED VIA: Over-the-Counter [] Mail [] TIMELY FILED: Yes [] No []

LEGAL DESCRIPTION: T 13N R 10W SEC 3, 4

T _____ R _____ SEC _____

T _____ R _____ SEC _____

T _____ R _____ SEC _____

T _____ R _____ SEC _____

BLM [] FOREST SERVICE [] SUBJ TO PL 359: Yes [] No []
WILDERNESS AREA []

SPLIT ESTATE: N/A [] SX [] PX [] OTHER []
SRHA [] Was proper Notice filed if located on SHRA Land? Yes [] No []

RECONVEYED MINERALS ON BLM LAND REQUIRE OPENING ORDER FROM 1944 TO 1993:
Open to Entry On _____ N/A []

COMMENTS/STATUS: VOID [] PARTIALLY VOID [] PVT MINERALS [] WITHDRAWN LANDS []
OTHER [] _____

[] Claimant acknowledges that portions of the following claim(s) site(s) may be void or voidable.

Printed Name of Claimant _____ Signature of Claimant _____

*****FINAL ADJUDICATION*****

DATE 5/29/18 INITIALS BDS

AMC 445883



WHEN RECORDED PLEASE SEND TO:

JOHN STEEN
P.O. Box 1507
CONGRESS AZ 85332

LOCATION NOTICE FOR LODE MINING CLAIM

Amendment BLM Serial # _____

NOTICE IS HEREBY GIVEN that the SANDWICH #1
_____ lode mining claim has been located

by DWL PROPERTIES, INC. whose current mailing
address is 1209 E COUNTY RD 16E.
LOVELAND CO. 80537

BLM Date Stamp	PHOENIX, ARIZONA	2017 SEP 22 P 2:58	RECEIVED BLM AZ STATE OFFICE
----------------------	------------------	--------------------	---------------------------------

The general course of this claim is EASTERLY TO WEST. and it is situated in YAVAPAI
County, Arizona. This claim is 1500 feet in length and 600 feet in width.

20 Total Claim Acreage. This claim runs from the location monument on which this location notice
is posted on the centerline of the claim approximately 750 feet in a WEST direction to the WEST
end line and 1500 feet in a EAST direction to the EAST end line. This claim is marked by six
monuments, one at each corner and one at the center of each end line of the claim.

The location monument on which this notice is posted is situated within Section 4, Township 13
N, Range 10 W, Gila Salt River Base and Meridian, Arizona and this claim encompasses portions
of the following quarter section(s), section(s), Township(s) and Range(s) NE 1/4 OF SE 1/4 OF
SEC. 4 T.13N. R.10W.

Gila Salt River Base and Meridian, Arizona.

The locality of this claim with reference to some natural object or permanent monument and additional information
(if any) concerning its locality are as follows: SE COR. SEC. 4 N.W. BEARING 346.2°
AND 1496 FT. TO LOC. MON. SANDWICH #1

The above information is shown on the attached map.

DATED AND POSTED on the ground this 2 day of SEPT, 2017.

LOCATOR(s) AGENT

Print Name(s) JOHN STEEN

Signature(s) [Signature]

ANCI445883

MINING CLAIM MAP

Lode (X) Placer ()
Millsite ()

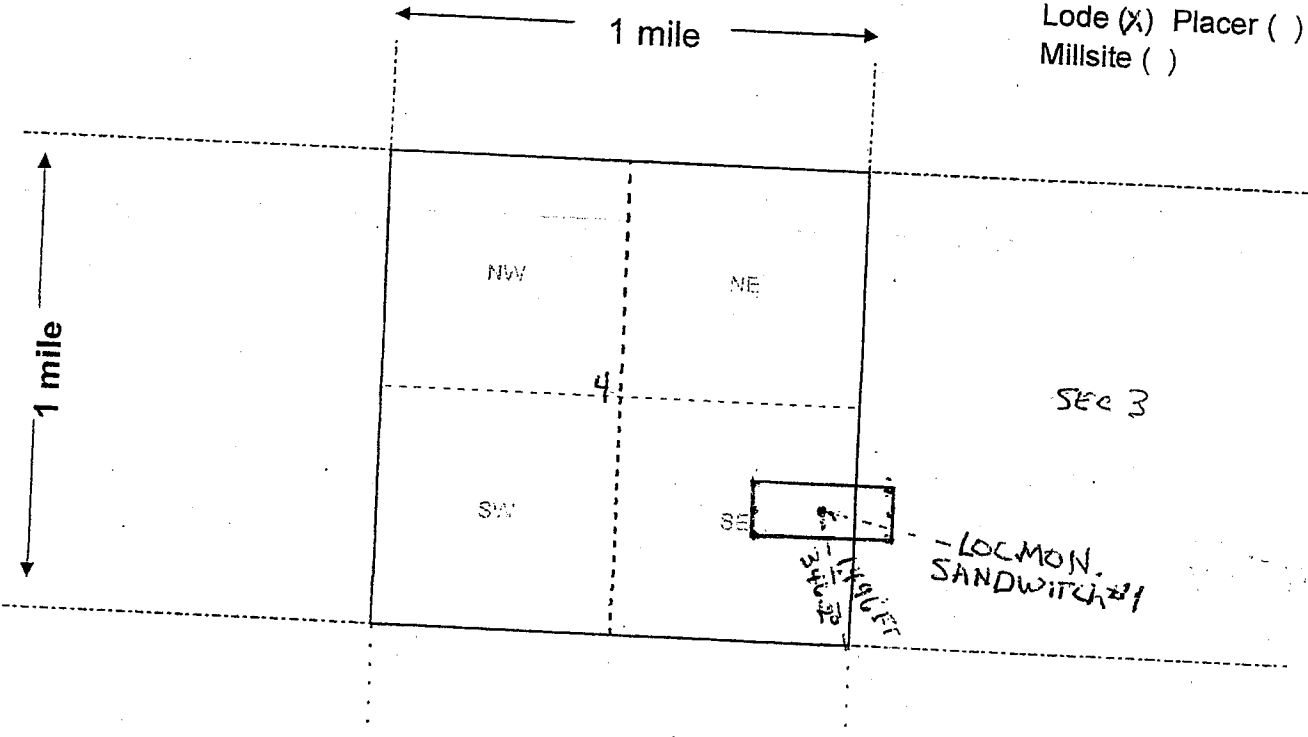

AHC445883

Scale: 1" = 2000 feet



1. The above map depicts the SANDWITCH #1 mining claim, which is located in Section 4, Township 13 N., Range 10 W., Gila and Salt River Base and Meridian YAVAPAI County, Arizona. Total claim acreage is 20.

2. The type of corner and location monuments used are as follows: 2X2 WOOD POSTS, REBAR TOPS, SCRIBE METAL TAGS, DISCRIBING COR. + LOC MON. IN BOTTLE

3. The bearings and distances in degrees and feet between claim corners and to a public land survey monument are as depicted on the map.

4. If the claim is a placer or millsite claim with exterior limits conforming to legal subdivisions of the public survey, provide a legal description of the claim SE. COR. SEC. 4 N.W. BEARING 346.2° DEGREES + 1,496' FT. TO LOC. MDN. SANDWITCH #1 N.E. 1/4 OF SE 1/4 OF SEC. 4 T13N. R. 10W. EXTENDING INTO N.W. 1/4 OF SW 1/4 OF SEC. 3 T13N. R. 10W.

RECEIVED
 BLM AZ STATE OFFICE
 2011 SEP 22 P 2:53
 PHOENIX, ARIZONA

Form MCF100a
Revised July 2014

This form is available from the Arizona Geology Survey and may be reproduced.

MAP OF SANDWITCH #1
 YAVAPAI COUNTY GILA-SALT RIVER BASE + MERIDIAN
 SEC. 4 T. 13 N. R. 10 W. NE 1/4 OF SE 1/4 OF SEC 4
 LOCATED SEPT. 2, 2017 BY JOHN STEEN (AGENT)
 FOR D.W.L. PROPERTIES, INC.
 1209 E. COUNTY RD. 16E.
 LOVELAND, CO. 80537

SEC. 4

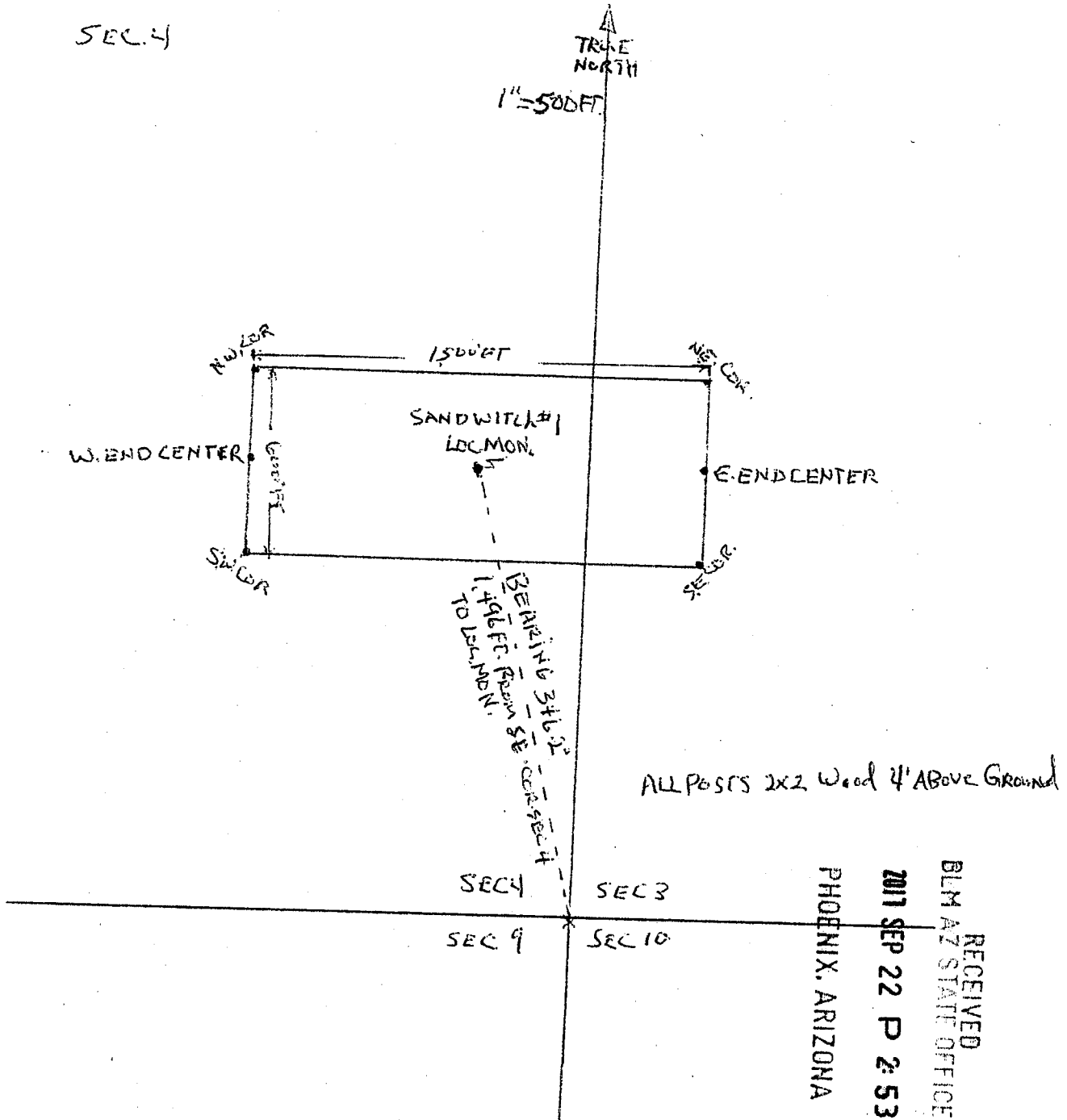

AHC445883

September 20, 2017

John Steen
PO Box 1507
Congress, AZ 85332

Bureau of Land Management
Arizona Office
One N. Central Ave
Box 55
Phoenix, AZ 85004

RECEIVED
BLM AZ STATE OFFICE
2017 SEP 22 P 2:53
PHOENIX, ARIZONA

To Whom It May Concern:

Please find enclosed a check in the amount of \$212.00 for the filing of one (1) location notices for lode mining claim in Yavapai County.

The fee breakdown is as follows:

- \$20 Processing Fee (filing fee)
- \$37 Location Fee
- \$155 Maintenance Fee

Total due per claim \$212

Please send stamped copies to:

John Steen
PO Box 1507
Congress, AZ 85332

If you have any questions, please call me at 623-680-7447.

Thank you



John Steen

AMC 445883

DEPARTMENT OF INTERIOR
BUREAU OF LAND MANAGEMENT

Input Parameters for Geographic Report with Land

System Id = CR

Admin State = AZ

Geo State =

Casetype Begins With

Case Disp Txt = AUTHORIZED, CANCELLED, EXPIRED, PENDING, REJECTED, VOID, WITHDRAWN

Mer Twp Rng =

Section =

Mtrs = 14 0130N 0100W 003, 14 0130N 0100W 004, 14 0130N 0100W 999

Commodity =

Commodity Txt =

Pending Org =

Pend Org Decode =

Total Rows Returned: 0

P.O. Box 1507
Congress, Az
85332



1013



85004

U.S. POSTAGE
PAID
CONGRESS, AZ
85332
SEP 20, 17
AMOUNT
\$6.59
R2304W121235-02

RECEIVED
BLM AZ STATE OFFICE

2017 SEP 22 P 2:53

PHOENIX, ARIZONA

RETURN RECEIPT
REQUESTED

BLM- Arizona Office
One N Central Ave Box 55
Phoenix, Az 85004

2573622